

# Patient report

Bio-Rad                      DATE: 03/08/2019  
D-10                         TIME: 01:54 AM  
S/N: #DJ4I016123        Software version: 4.20-2  
Sample ID:                 10413233  
Injection date             03/08/2019 01:38 AM  
Injection #: 11            Method: HbA1c  
Rack #: ---                Rack position: 1

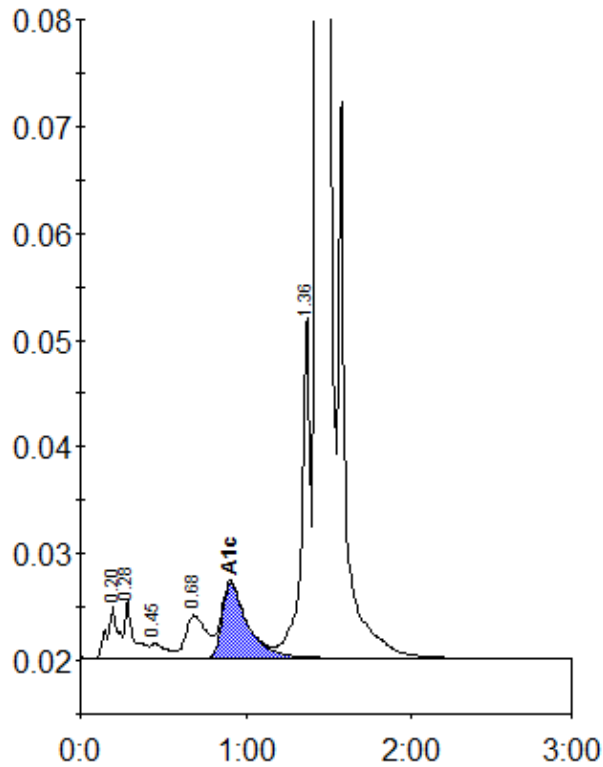

Peak table - ID: 10413233

Peak	R.time	Height	Area	Area %
A1a	0.20	4933	22914	0.9
A1b	0.28	5575	20665	0.8
F	0.45	1378	9299	0.4
LA1c/CHb-1	0.68	4009	34829	1.4
A1c	0.91	7080	75122	4.4
P3	1.36	32442	118199	4.8
A0	1.43	688594	2188426	88.6
Total Area:		2469455		

Concentration:	%
A1c	4.4